

MEMBERSHIP

Membership in the Frederic Chopin Society, a volunteer-run Minnesota nonprofit corporation, is open to all who wish to support the concert presentation of classical piano in the Twin Cities.

Annual dues contribute directly to programming and help keep ticket prices affordable to all. Benefits to membership include a generous discount on tickets purchased in advance. If you have any questions, please call us at **(612) 822-0123** or send an e-mail to chopinsocietymn@aol.com.

To join the Chopin Society or to renew your membership, please select a level of annual membership:

- \$40 Individual
- \$35 Senior (65+)/Student
- \$70 Sponsor/Household
- \$85 Sustainer
- \$175 Patron
- \$500 Concert Presenter
Acknowledged in your program of choice
- Please check here if your employer matches charitable contributions.

Name(s) _____

Address _____

City _____

State _____ Zip _____

Home Phone (____) _____

Cell Phone (____) _____

E-mail _____

Please send with payment to:

THE FREDERIC CHOPIN SOCIETY
P.O. Box 8131
Minneapolis, MN 55408

THE FREDERIC CHOPIN SOCIETY, INC.

Tel. (612) 822-0123

P.O. Box 8131

Minneapolis, MN 55408

Nonprofit Org.
U.S. Postage
PAID
Twin Cities, MN
Permit 3454

RETURN SERVICE
REQUESTED

www.chopinsocietymn.org



CELEBRATING OUR 35TH SEASON
2017~2018

THE FREDERIC CHOPIN SOCIETY

2017~2018 Season



THE FREDERIC CHOPIN SOCIETY

35TH SEASON

The Frederic Chopin Society is an international piano recital series serving the greater metropolitan area of St. Paul and Minneapolis, Minnesota. Piano artistry at the highest level is presented in the intimate setting of Mairs Concert Hall at Macalester College in St. Paul. While programming often includes works by Chopin, our audience enjoys a wide range of music from over three centuries.

For 2017-18, our 35th season, we are thrilled to present three inspiring artists of worldwide renown, along with a phenomenal pair on the cusp of major careers. All are unique and passionate musicians known for riveting live performance.

Season tickets are available any time before the first concert on Oct. 8. Single tickets go on sale Aug. 15. Orders may be placed using the attached order form, or with PayPal and a credit card on the Tickets page of our website. Many of our concerts sell out so it's a good idea to order early.

Please visit our website to learn more about each artist and program. We look forward to seeing you at the concerts!

2017~2018 Season

Sunday, October 8 • 3:00 PM

ZLATA CHOCHIEVA

The exhilarating sweep and radiant lyricism in Chopin's Opus 25 Etudes and works by Rachmaninoff come naturally to this remarkable Russian talent.

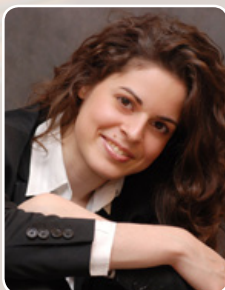

Photo by Alena Berezina

Sunday, November 12 • 3:00 PM

PETER SERKIN

Poetic bloom and daring imagination enhance this eminent American's deep-thinking grasp of Mozart and Bach's *Goldberg Variations*.



Photo by Kathy Chapman



Photo by Henry Fair

Sunday, January 21 • 3:00 PM

JUHO POHJONEN

A Finnish rising star gives free rein to the rhapsodic intensity and meditative spirit of works containing fugues by Bach, Franck, Mozart, and Schubert.



Photo by Sussie Ahlburg

Sunday, March 4 • 3:00 PM

IMOGEN COOPER

One of Britain's most distinguished artists brings out the tonal beauties, infectious rhythms, and subtle humor in a program of Haydn, Beethoven, and Julian Anderson.



Photo by Steve Riskind

Sunday, April 8 • 3:00 PM

RICHARD GOODE

A beloved master musician applies his sure and noble touch to works from the Renaissance era, a Beethoven sonata, and Debussy *Preludes*.

All concerts take place at **Mairs Concert Hall**, Janet Wallace Fine Arts Center, Macalester College, 130 Macalester Street, St Paul.

Complete programs for each artist are listed on our website www.chopinsocietymn.org.

For additional information, please write to chopinsocietymn@aol.com or call (612) 822-0123.

2017~2018 TICKET ORDER FORM

To purchase two season tickets or single tickets at the member price, membership must be at or above the \$70 level. For more than two season tickets or single tickets at the member price, membership must be at or above the \$85 level. Non-member tickets may also be purchased on our website using PayPal.

All tickets are for general admission.

SEASON TICKETS (ALL 5 CONCERTS)

	Price	Number	Total
FCS Member Season Ticket	\$110	_____	\$ _____
Non-Member Season Ticket	\$135	_____	\$ _____

SINGLE TICKETS (AVAILABLE AUG. 15)

FCS members save \$5 per ticket when purchasing or reserving in advance. Student prices are for full-time students 21 and under.

Concert Single Price Number Total

Concert	Single Price	Number	Total
	(regular/member/student)		
Oct. 8	\$30 / \$25 / \$15	_____	\$ _____
Nov. 12	\$30 / \$25 / \$15	_____	\$ _____
Jan. 21	\$30 / \$25 / \$15	_____	\$ _____
Mar. 4	\$30 / \$25 / \$15	_____	\$ _____
Apr. 8	\$30 / \$25 / \$15	_____	\$ _____
New Membership or Renewal (see reverse)			\$ _____
Additional contribution – Thank you!			\$ _____
Total Enclosed			\$ _____

Name(s) _____

Address _____

City _____

State _____ Zip _____

Home Phone (____) _____

Cell Phone (____) _____

E-mail _____

Please send with payment to:

THE FREDERIC CHOPIN SOCIETY

P.O. Box 8131

Minneapolis, MN 55408



Find us on Facebook

Cover and inside background photos © Tim Heitman. Graphic design by Heitman Design.